Title:	Knitting song
Name(s):	Hubbard, Albert M.
Resource Type:	notated music
Note(s):	Music associated with the Union side
Subject(s):	United States -- History -- Songs and music Choruses (Women's voices, 2 parts) with piano Choruses (Mixed voices, 4 parts) with piano United States -- History -- Women -- Songs and music Knitting -- United States -- Songs and music
URL	http://lcweb2.loc.gov/diglib/ihas/loc.natlib.ihas.200001437

PDF dynamically generated by the Library of Congress.

Filed March 4th 1862

The Knitting Song

DEDICATED To The PATRIOTIC LADIES, OF THE NORTH.

BY

ALBERT M. HUBBARD.

24

CINCINNATI.
Published by JOHN CHURCH, Jr. 66 West 4th St.
BOSTON. O. Ditson & Co. N. YORK. Firth Pond & Co. PHILADA. Lee & Walker.

M1640
H

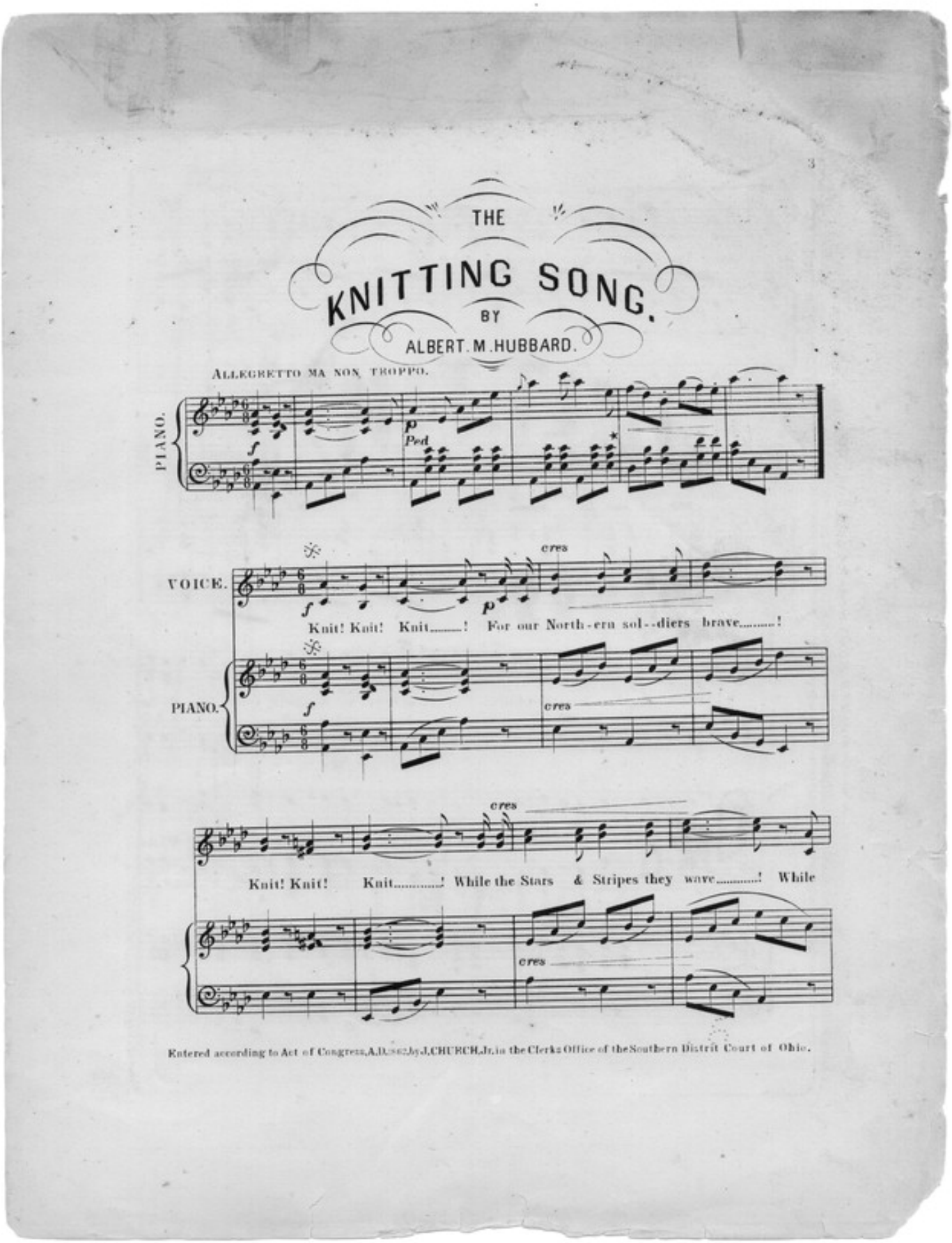
THE
KNITTING SONG.
BY
ALBERT. M. HUBBARD.
ALLEGRETTO MA NON TROPPO.
PIANO.
VOICE.
Knit! Knit! Knit.....! For our North-ern sol--diers brave.....!
PIANO.
Knit! Knit! Knit.....! While the Stars & Stripes they wave.....! While
Entered according to Act of Congress, A.D. 1862, by J. CHURCH, Jr. in the Clerks Office of the Southern District Court of Ohio.

mf

they the rebels in bat - tle meet Be yours to fashion with fin - gers fleet the

mf

p

cres

rall

a tempo.

nice warm socks for the wea ry feet Knit! Knit! Knit.....!

cres

rall

a tempo.

CHORUS.

SOPRANO.

f

For our boys on Southern hills....., Our boys in Southern vales....., By the

ALTO.

f

TENOR.

f

For our boys on Southern hills....., Our boys in Southern vales....., By the

BASS.

f

f

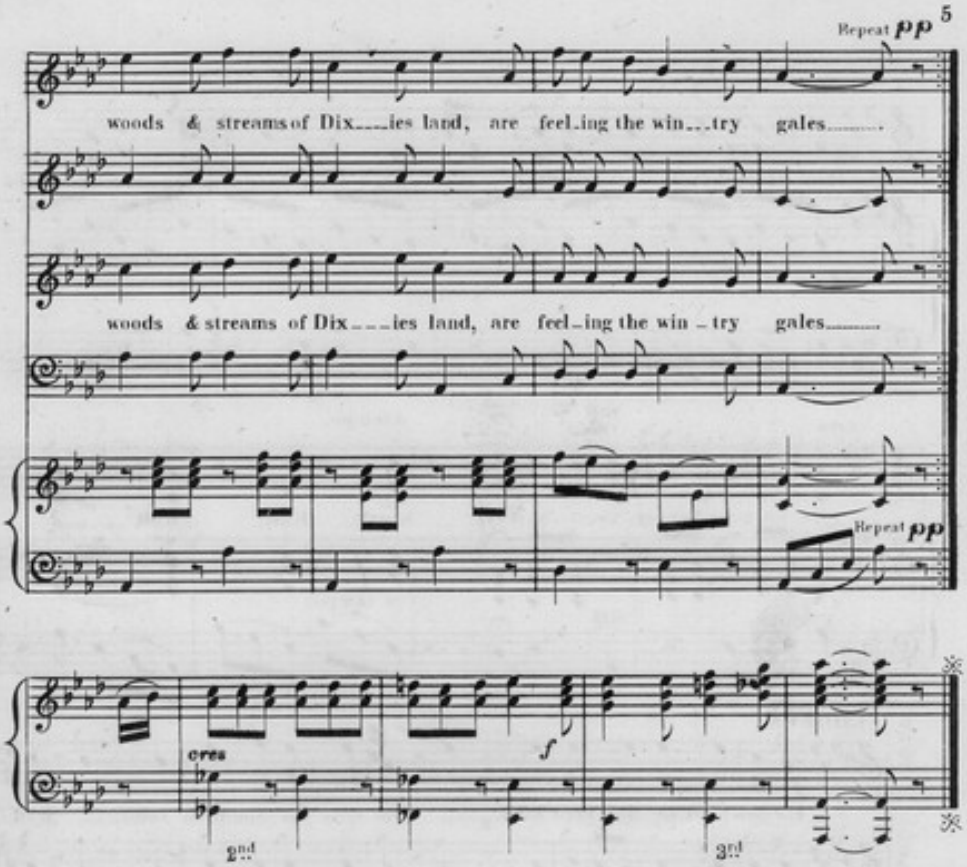

Knit!_ Knit!_ Knit!_
The socks and mittens and gloves!
Knit!_ Knit!_ Knit!_
Each one that her country loves!
Lay by the useless, though beautiful toy,
With which you many an hour employ,
And knit, instead, for the soldier boy
Knit!_ Knit!_ Knit!
CHORUS. For our boys, &c.

Knit!_ Knit!_ Knit!_
Narrow, and widen, and seam
Knit!_ Knit!_ Knit!_
Till the flying needles gleam.
Knit till the mitten lies complete_
Knit till the socks for the weary feet
The eye of each patient soldier greet_
Knit!_ Knit!_ Knit!
CHORUS. For our boys, &c.

4th

Knit!_ Knit!_ Knit!_
And knit with many a prayer!
Knit!_ Knit!_ Knit!_
Pray God the lives to spare
Of loved ones, soon on the battle-field
The deadly weapons of war to wield,_
And pray that the foe before them yield_
Knit!_ Knit!_ Knit!
CHORUS. For our boys. &c.

A. FROELICH.