PDF dynamically generated by the Library of Congress.

NO

3- OCT 20
Copy 1973

ALBUM OF

COMIC SONGS

1	PAR EXCELLENCE	LEE	30
3	CRUEL KATY	LYSTER	30
5	A.B.C. SONG	COTTON	30
7	CHAMPAGNE CHARLEY	LEE	35
9	CAPT JINKS	MACLAGAN	30
11	NOT FOR JOSEPH	LLOYD	35
13	UP IN A BALLOON	LEYBOURNE	30
15	TOMMY DODD	LLOYD	35
17	SHE'S SO SWEET	EVANS	30
19	THE SATURDAY MATINEE	EVANS	40
21	FLIRTING ON SKATES	M.C	30
23	TEN THOUSAND MILES AWAY	VIVIAN	30
25	MOET & CHANDON	VIVIAN	30
27	IF EVER I CEASE TO LOVE	EVANS	30
29	GOOD BYE CHARLIE	EVANS	30
31	ALL AMONG THE ROSES	DELEHANTY	30
33	ON THE SLY		30
35	A STARRY NIGHT	EVANS	30
37	CHING CHOW CHUNG	SCHULZ	30
39	OLD BROWN'S DAUGHTER	HUNT	30
41	SHABBY GENTEEL		30
43	SIMON THE CELLERER		35
45	GOING TO THE SCHUCKING	EVANS	35
47	CLIMB UP	BODECKER	35
49	SEE HOW HIS FACE	LECOCQ	30

2	I'M THE MERRIEST GIRL	MASINI	30
4	COAXING MAGGIE OUT	NICHOLLS	30
6	ABRAHAMS DAUGHTER		50
8	COAL OIL TOMMY	LEE	35
10	FLYING TRAPEZE		35
12	VELOCIPEDE	MURPHY	50
14	TASSELS ON HER BOOTS		30
16	GIRL IN THE DOLLAR STORE	SCHULZ	30
18	COME IN AND SHUT THE DOOR	CALLCOTT	30
20	SILVER ON HER HEELS	SCHULZ	30
22	DRUM MAJOR	EVANS	40
24	LION OF THE SEASON	EVANS	30
26	STROLLING THROUGH THE FAIR	VIVIAN	30
28	PULLING HARD AGAINST THE STREAM	CLIFTON	30
30	DONT YOU GREIVE AFTER ME	EVANS	30
32	ROSY VIOLET BLUE	BODECKER	30
34	OH DONT WE CUT A DASH		30
36	MOTHER SAYS I MUST NT	HESS	30
38	PULL DOWN THE BLIND	MC CARTHY	30
40	PADDLE YOUR OWN CANOE		30
42	PERHAPS SHE'S ON THE RAILWAY		30
44	DAS LEEDLE PLACK UND DAN	EVANS	35
46	DOWN BY THE OLD MILL STREAM	WILSON	35
48	THE MAN IN THE MOON		30
50	SWEETER THAN MARMALADE	WEST	35

SAN FRANCISCO, CAL.
Published by M. GRAY. *117 Post Street*

HITCHCOCK'S MUSIC STORE,
"Sun Building" 166 Nassau St.,
Opposite N. Y. City Hall.

ALL AMONG THE ROSES.

Words and Music by W. H. DELEHANTY. Arranged by GEO. T. EVANS.

Tempo di Schottische.

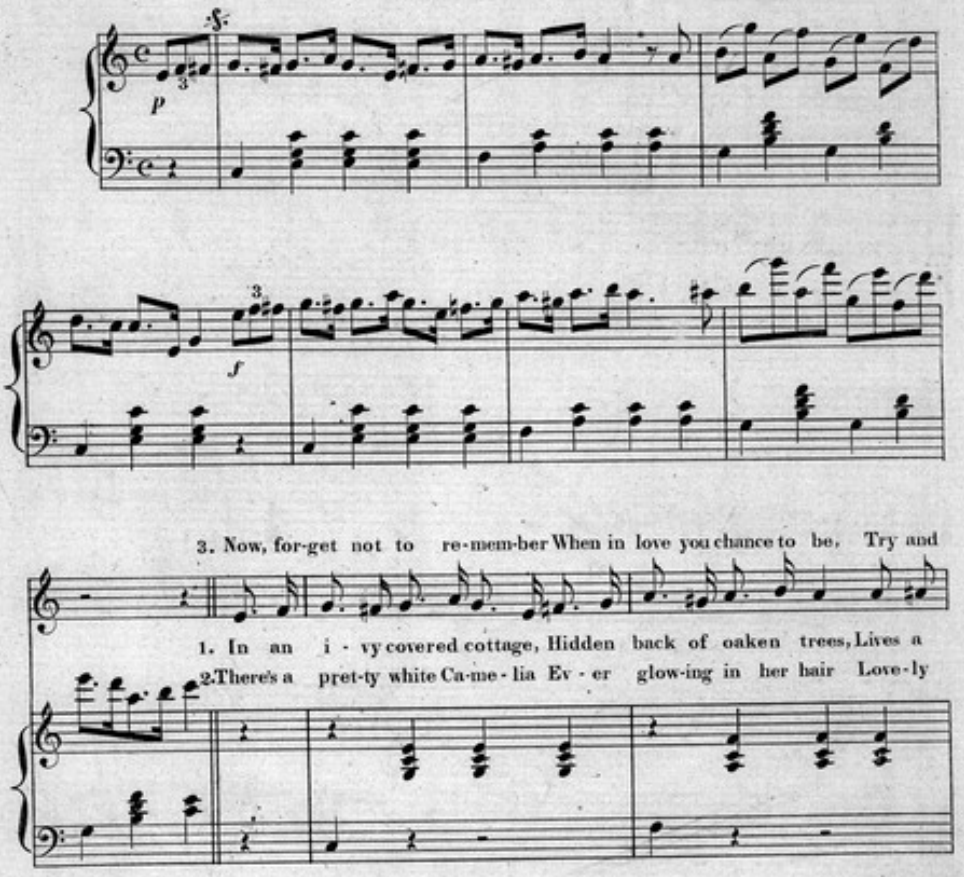

Entered according to Act of Congress A. D. 1872 by M. GRAY, in the office the Librarian of Congress at Washington.

M. G.—492

keep in all your feelings Not act foolish-ly like me For I live on, ho-ping, dreaming of a

lovely lit-tle maiden, Blythe and hap-py as you please. Where up-on a low ve-randa Ev'ry

vi-o-lets and ro-ses Blooming in her face so fair; Lit-tle stars, and merry sunshine In her

com-ing joy-ous day, When I'll make of one Ca-me-lia, Such a love-ly sweet bo-quet,

summer's ev-en tide I sit amid the flowers, Fair Ca-mil-lia by my side,

eyes so bright and gay And a choir of angels sing-ing In the voice of Mil-lie May.

All among the roses. Mak-ing sweet pro-po-ses.

f *p* *f*

Love-ly, laughing, soul be-witching

f *fz* *p*

Image 3 of 4

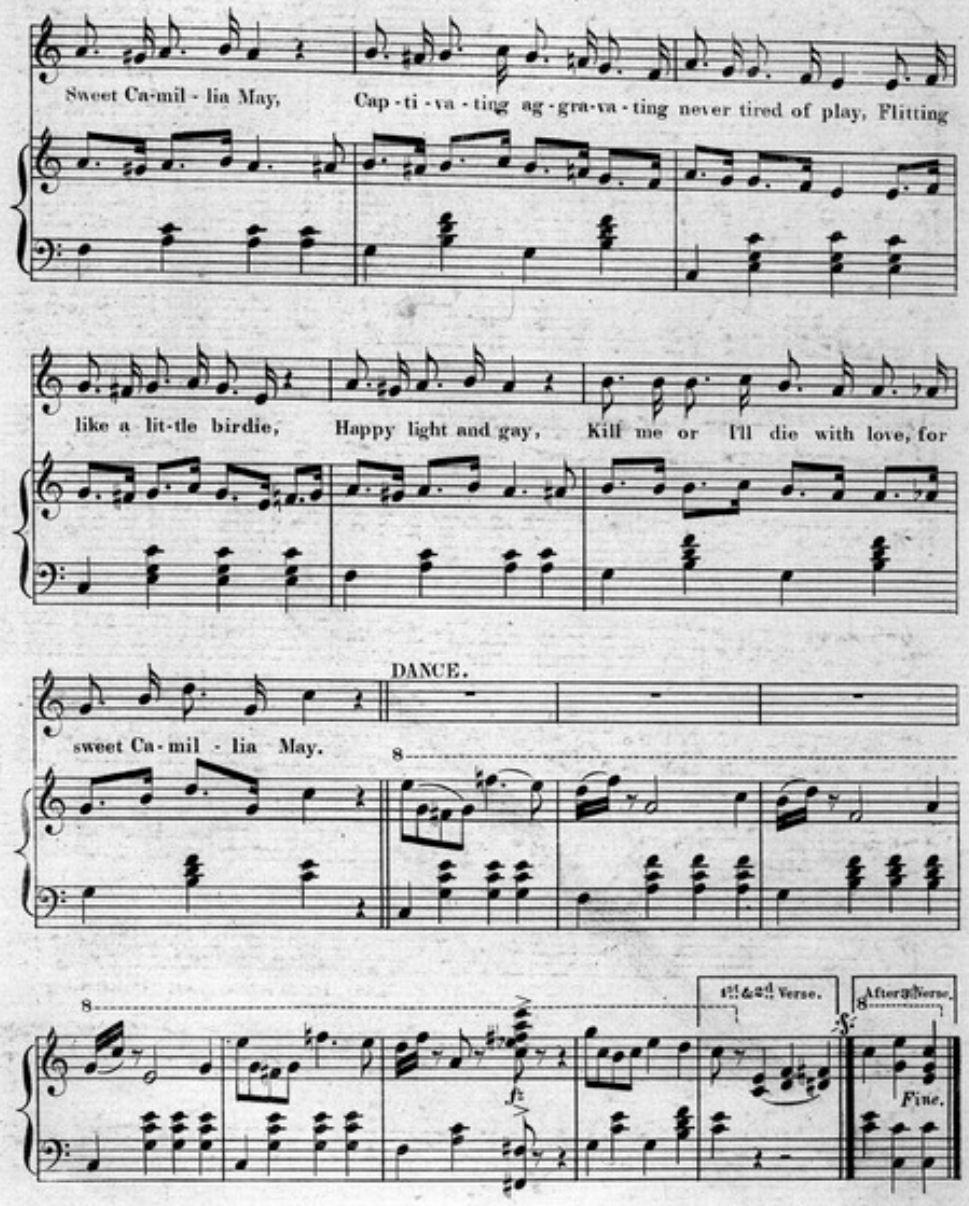
Sweet Ca-mil - lia May, Cap - ti - va - ting ag - gra - va - ting never tired of play, Flitting
like a lit-tle birdie, Happy light and gay, Kill me or I'll die with love, for
sweet Ca - mil - lia May.
DANCE.
1st & 2d Verse.
After 3d Verse.
Fine.

Image 4 of 4