Left — Ambulances, the gift of the American Red Cross, parade through the streets of Milan on their way to the Italian front. They are here shown crossing the square of the Duomo. *Radel & Herbert.*

Right — The sword of honor presented by the Emperor of Japan to heroic Verdun. Beautifully inlaid and chased, this sword is said to be worth one million francs. *Underwood.*

Left—Colonel Milan Pribicevich, head of the Serbian Recruiting Mission, is presented with a silk American flag by Mrs. W. F. Draper, vice-chairman of the New York County Chapter of the Red Cross. Sweaters and comfort kits were given each of the 287 volunteers.

Right — The crews of German raiders interned at Fort MacPherson while away the time building miniature models of sailing vessels and steamers. They are putting the finishing touches to this beautiful model of one of the German merchant marine. *Central News.*

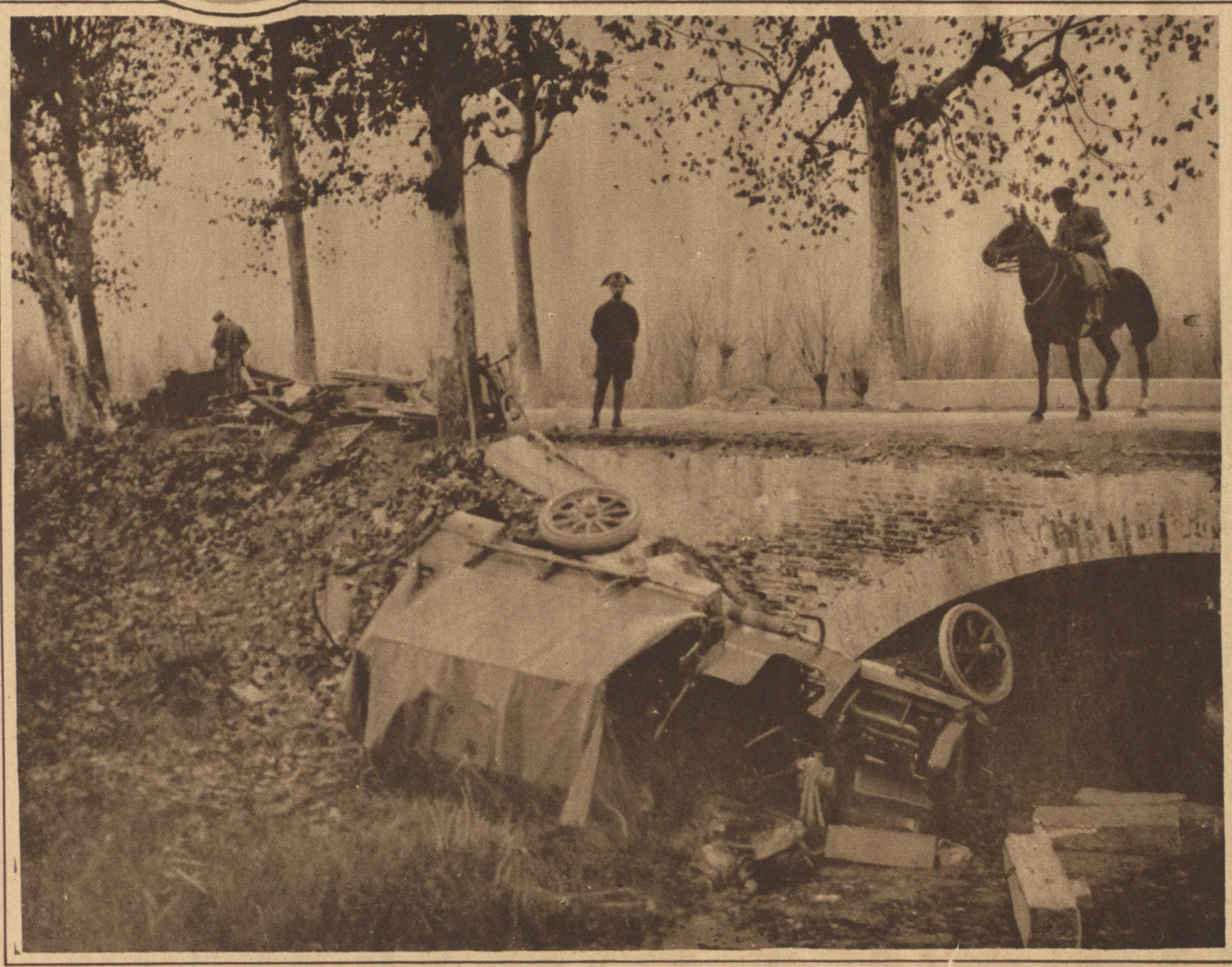

Left—This Italian camion was a complete wreck when the driver missed a turn in the dark. The machine struck the heavy guard rail, tearing it away from its bed, and smashed up in the ravine. *Kadel & Herbert.*

Above—After the Huns were driven out these French civilians returned to their homes and searched for valuables left behind in their hurried flight over three years ago. *Inter. Film.*