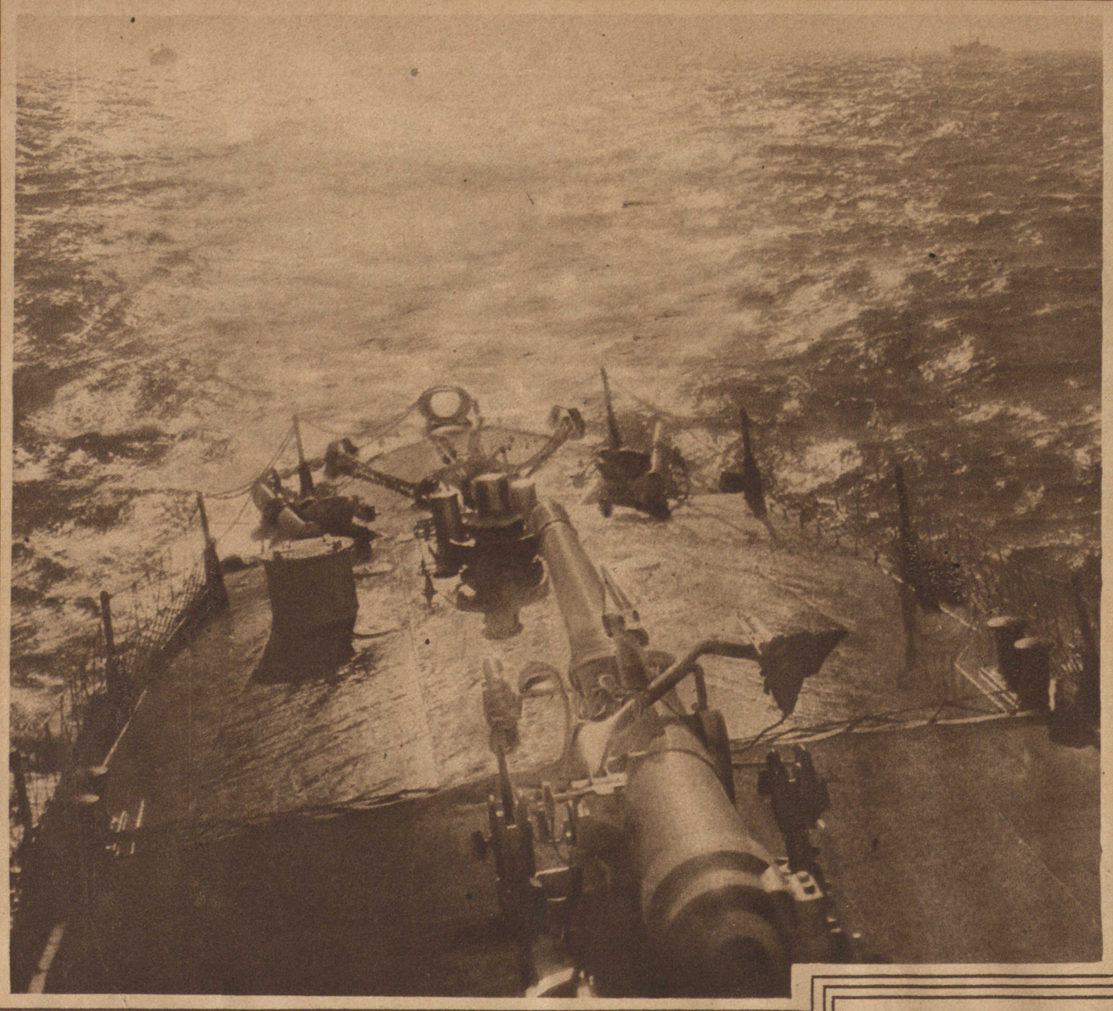

The sunset trail of an American destroyer on convoy duty in foreign waters. The two ships it is guarding may be seen in the distance. *Com. of Pub. Inf Underwood & Underwood.*

Swiss army engineers stringing telephone wires unconcernedly amid the grandeur of the snowclad Alps, thousands of feet above a border village. *Gabarelle.*

Without the formality of a booth and all the fixtures. The soldiers' vote was an unusual factor in the election last week. *Underwood & Underwood.*

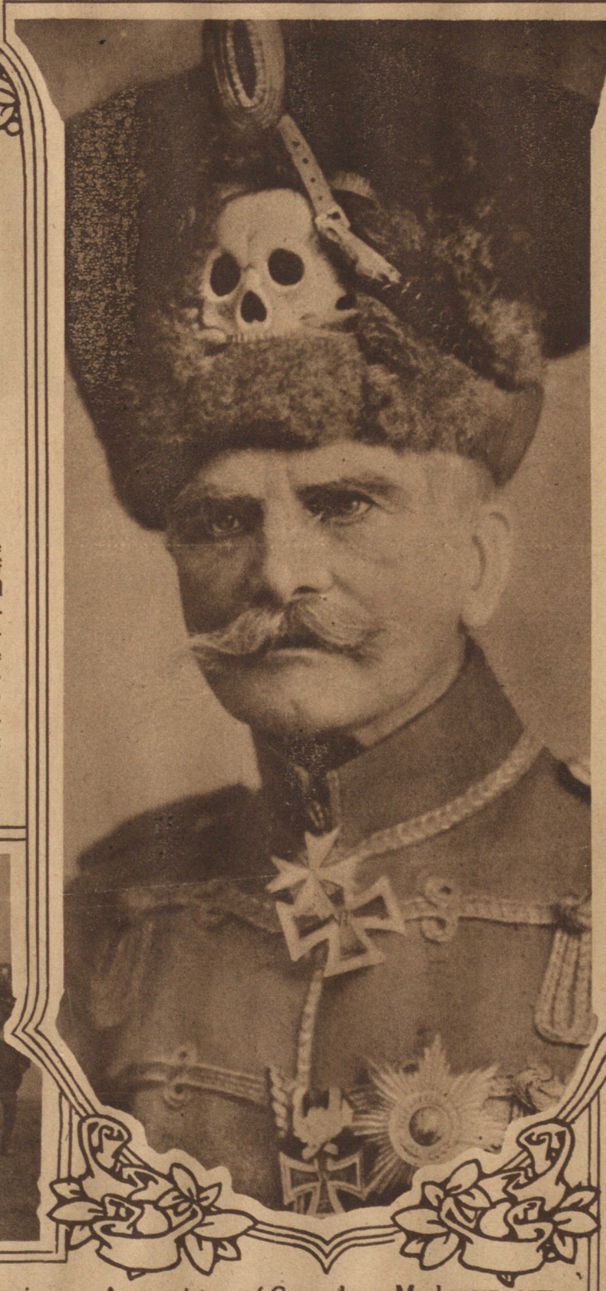

Wherever the army goes the Y. M. C. A. follows closely behind. Here are a tent and supply motor that have followed the soldier boys up to the fighting lines in France.

British artillery horses equipped with protecting masks take the gas with the same matter of fact indifference shown by the men. *Underwood.*

A new picture of General von Mackensen, commander of the German forces in their present terrific drive through Italy, in the uniform of the Death's Head Hussars, of which the Crown Prince is leader. *Central News Service.*

Have you written your soldier lately? Nothing brings more joy to the men in service than the arrival of Uncle Sam's mail. You can add to your bit by writing often. *Bain News.*

A diver ready to submerge to test out the plates of a troopship, formerly a German liner. A helmet telephone and electric light helps lessen the danger. © *Harrell Poole.*

If your package addressed to Russia is not delivered quite on time, don't complain. Seven years would be required for the delivery of all the freight now accumulated on the docks of Vladivostok Harbor.

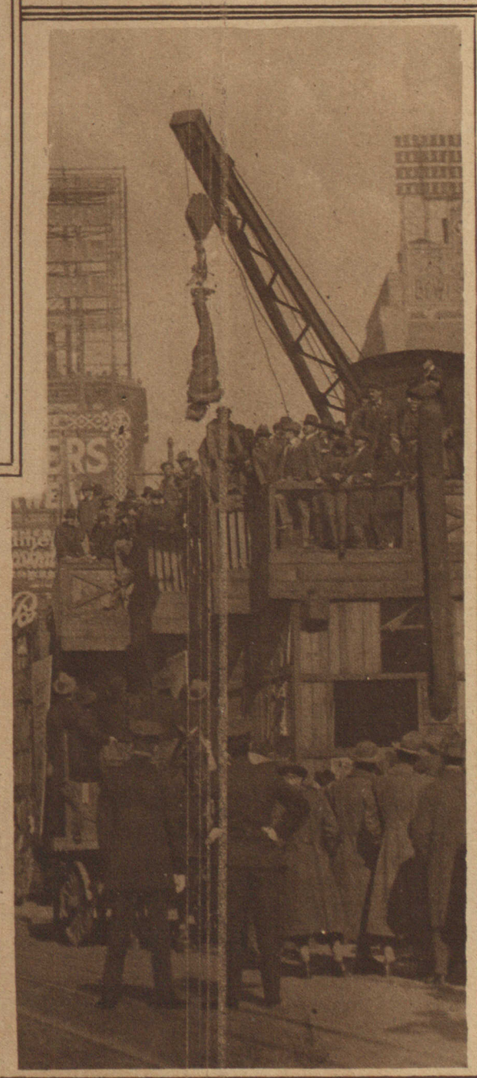

Houdini, the handcuff king, makes a spectacular escape from a straitjacket while suspended in midair over Broadway at 42nd St. *Underwood & Underwood.*