ADVERTISEMENTS. ADVERTISEMENTS. ADVERTISEMENTS.

Gifts which are always appreciated!

$10.00 BOX (6 PAIR.)

53.—1 pair fine thread silk stockings for day or evening wear. Sheer quality with self-color woven stripe. In black, white, tan, bronze, ivory, dark gray, navy and all evening shades, $2.50.

1700.—3 pair plain silk stockings in black, white or any color, $1.50.

184c.—1 pair hand-embroidered pure silk stockings in black or white, $2.50.

25c.—1 pair pure silk stockings in black or white with hand embroidered clocks. In black or white, $2.00.

Peck & Peck gift bonds for any amount enable your friends to make their own selections.

BOX, $2.50.

900.—1 pair shaded silk and lisle socks with hand-embroidered clocks. Colors: white with black, blue, green, purple, or tan. Also all black with black or colored clocks, $1.00

15.—1 pure silk scarf to match, $1.50.

BOX, $4.00

½22.—1 pair shaded thread silk socks. Black with white, blue, purple, gold, green, brown or red, with self-colored stripes, $2.50.

14.—1 pure silk scarf to match, $1.50.

28. — Finest quality Swiss silk muffler with one-and-one-half inch silk stripes. Colors: black with white, royal, gold, green, purple, red, purple and lavender, gray and blue, gray and gray, and all white, $8.00.

30.—Pure silk knitted muffler, shaded black, with white, blue, purple, green or red, with self-stripes, $6.50.

42.—Wool muffler from Scotland. In plain colors and mixtures, $3.50. Other qualities $5.00, $6.50 and $12.00.

57.—Finest quality wide Swiss silk muffler in purple, blue, gray, black or white with stripes in white. Also solid white, $13.50.

Selections Specially Priced for Christmas

Send for the illustrated Christmas Catalog.

We gladly send selections by mail if references are given and will cheerfully accept, at our expense, return of any goods not entirely satisfactory.

PECK & PECK EXCLUSIVE HOSIERY — *448 Fifth Avenue, at 40th Street* — *586 Fifth Avenue, at 48th Street*

Branch shops: *Palm Beach, Fla., Newport, R. I.*

· OUR SIGN IS OUR BOND ·

Lehn & Fink New York

FRAGRANT with the essence of Riviera violets, Lehn & Fink's Riveris Talcum prolongs the lingering pleasure of the bath. Cooling, refreshing, light, free from grit and grease, from boric acid and lime. Sold, by druggists, in glass jars with removable sprinkler tops.

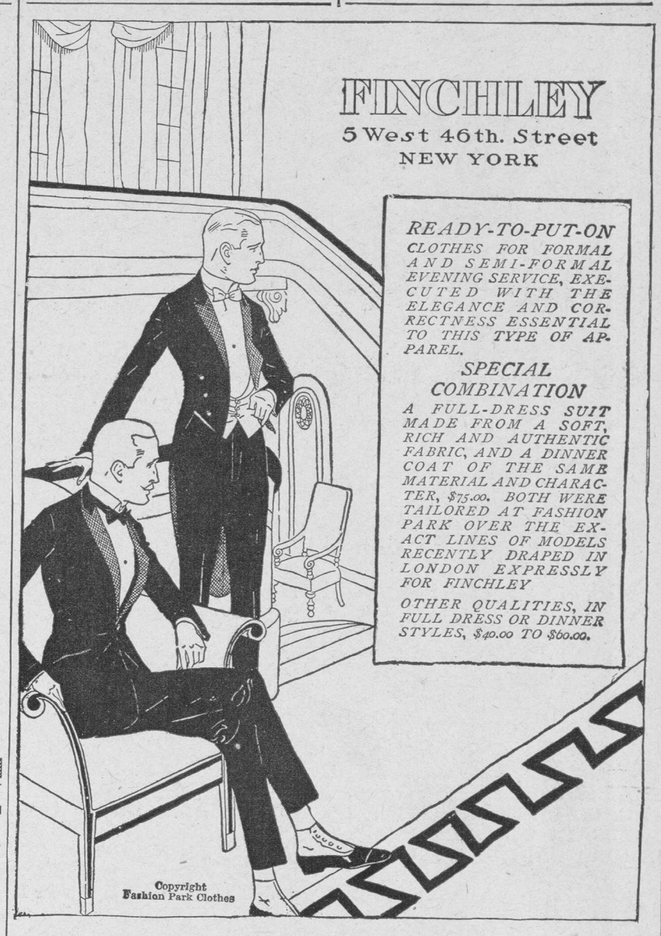

FINCHLEY
5 West 46th. Street
NEW YORK

READY-TO-PUT-ON
CLOTHES FOR FORMAL AND SEMI-FORMAL EVENING SERVICE, EXECUTED WITH THE ELEGANCE AND CORRECTNESS ESSENTIAL TO THIS TYPE OF APPAREL.

SPECIAL COMBINATION
A FULL-DRESS SUIT MADE FROM A SOFT, RICH AND AUTHENTIC FABRIC, AND A DINNER COAT OF THE SAME MATERIAL AND CHARACTER, $75.00. BOTH WERE TAILORED AT FASHION PARK OVER THE EXACT LINES OF MODELS RECENTLY DRAPED IN LONDON EXPRESSLY FOR FINCHLEY

OTHER QUALITIES, IN FULL DRESS OR DINNER STYLES, $40.00 TO $60.00.

For Baby's First Christmas

Knitted sweater set of fine white worsted, consisting of cap, sweater jacket, mittens and bootees, with border of pink or blue floss. Packed in a dainty gift box.

Special price.....2.45

This is but one of our attractive offerings for the holiday season in our infant's department which occupies the entire third floor. Young mothers and their friends will find many helpful suggestions. Inspection invited.

If unable to call, write department L-8 for booklet illustrating many Thoughtful Gifts for Baby or Mother.

Lane Bryant
25 West 38th St., N. Y.

What a Gift a SANITOR REFRIGERATOR *Would Be!*

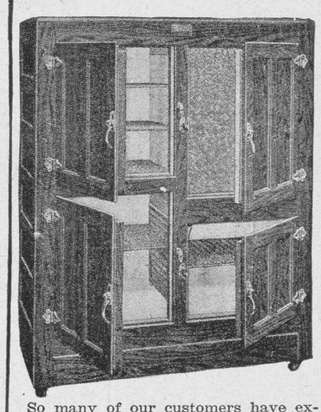

So many of our customers have expressed the wish that our special sale might continue through the gift season that we have decided to extend until Christmas the reductions to less than half the list prices!

Each of the models listed below has the Genuine Porcelain Enamel Lining (not paint), the Front Drain and other features which have made Bohn Syphon Refrigerators the Standard of the World—solid oak cases, heavy brass hardware, scientific heat-resisting insulation and heavy galvanized sheet steel ice chambers. The Bohn Refrigerating System is used in practically all the refrigerator and dining cars in the land, great hotels, hospitals, etc., and the finest private homes.

No. 13, 3 doors, size 35½x20x49, 150 lbs. ice capacity, list price $69.00..	**$32.00**
No. 13¼, 4 doors, size 33x19x55, 145 lbs. ice capacity, list price $76.00...	**$36.00**
No. 13½, 4 doors, size 35½x20x66, 210 lbs. ice capacity, list price $94.00...	**$43.95**
No. 14, 4 doors, size 43½x23x56, 250 lbs. ice capacity, list price $95.00..	**$44.85**

To ensure delivery by Christmas, your order should be placed at once.

WHITE ENAMEL REFRIGERATOR CO. of N. Y., 53 W. 42d St. (Phone Vanderbilt 1927)

MAGNIFICENT 7 DIAMOND CLUSTER RING

White Gold Ring with Solid Platinum Top, set with Seven Pure White Genuine Diamonds. *A Wonderfully Brilliant Ring at a Bargain.* Price **$45**

PLATINUM TOP GUARD RING

Set with Seven Genuine, Pure White Diamonds. *A Wonderful Value* **$35**

The same ring may be had set with Eleven Pure White Diamonds for **$50**

MAIL ORDERS FILLED.
SAFE DELIVERY GUARANTEED.

ARNOLD & CO. Est. 1890.
DIAMONDS, WATCHES, JEWELRY
448 5th Ave., near 39th St.

Our Evening Gowns are not expensive,

though amazingly pretty and well made. Of course this gown here shown is very special, but it gives a good idea of the values one can get here. Please note we use only high grade silks. *This Gown is distinctively smart from collar to hem. Has Embroidered Net Bodice—Embroidered Panniers and dainty Lace Drop. We have other dresses just as attractive, but only one of a kind.* **$15.00**

Freneau Sweeny
379 Fifth Ave., Opp. Best's.

Period Furniture

GRAND RAPIDS FURNITURE Direct from Factory.

COLONIAL Gate Leg TABLE
With Drop Leaves & Drawers
Solid Mahogany Special at **$11.75**
REGULARLY $20.
34 In. x 26 In. When Open. Height 27 In.
Larger Sizes in Proportion.

DISCONTINUED PATTERNS at 50% of Regular Prices
Sheraton, Tudor, Adam, Heppelwhite, Colonial, etc., **Dining Room Suites,** 10 pieces, $100 up; regularly $200 up. Queen Anne, Louis XV., Louis XVI., Sheraton, etc., **Bedroom Suites,** Mahogany & Walnut, $75 up; reg. $150 up.

ODD PERIOD PIECES $4 up. Chairs, Desks, Tables, etc., *in wide variety.* **Set of Photographic Reproductions FREE**

Manufacturers. **MANGES BROS.** *Established* 1852.
Main Entrance **115 & 117 WEST 23D ST. and 108 & 110 WEST 24TH ST., N. Y.**

STARTED BULBOUS PLANTS
are handsome and useful gifts. We offer and deliver prepaid to all points East, and with an additional 15c for 12, 10c for 6, West of the Mississippi. **Yellow** and **blue wonder Crocus** (bloom in 3 days), **Paperwhite Narcissus.**
12 for 60c; 6 for 35c; 3 for 20c.

Tulips, red, white, red with yellow margin, pink, yellow; **Daffodils,** single yellow, double yellow; **Jonquils,** large single yellow.
12 for 75c; 6 for 40c; 3 for 25c.
Roman Hyacinths, white; **Dutch Hyacinths,** pink, yellow, white, blue.
12 for $1.00; 6 for 60c; 3 for 35c.
All are well started and sure to bloom in pebbles, fibre and soil.

5,000 plants of HEPATICA
in various sizes, with 2, 3, 5 and 10 buds; at 3 buds for 25c. This is a treat to all lovers of the wild children of our forests. Hepaticas bloom and grow lustily planted in moss. Mail customers please order early and secure delivery. Cash with order. City customers bring your bowls along and have them filled while waiting.

Tell "George" to stop the car at **HERRMANN'S SEED STORE, 140 E. 34th St., near Lex. Ave., N. Y.**

The Choicest Christmas Gift is a

THE INSTRUMENT OF QUALITY
Sonora
CLEAR AS A BELL
PHONOGRAPH

THE highest class talking machine in the world.—Ask us about our deferred payment plan.

Your most convenient store

HERBERT & HUESGEN CO.
18 East 42nd Street
Near Fifth Avenue — New York City

Bestyette
TRADE MARK REG. U.S. PAT. OFF.

Rain Capes

In Beautiful Holiday Gift Boxes

Gladden the heart of that little girl of yours on Christmas morning with a BESTYETTE rain-proof cape.

When buying, *be sure* you get a genuine BESTYETTE. LOOK FOR THE LABEL! It *guarantees satisfaction or a new garment free.*

Sold by reliable dealers everywhere —$3.00 and up.

If your dealer doesn't carry it write us. We'll see that you are supplied promptly.

N. Y. MACKINTOSH CO.
(Wholesale Only)
39 West 32d Street, New York

Billie Burke says:

"I have used your *Creme Nerol* and appreciate its *rare qualities.* I gladly recommend its use to others."

Use it and realize the joy of a soft, white skin

Crême Nerol

refines and **beautifies** the impaired complexion, and assures a **natural** freshness and clearness of the skin.

Among the many who recommend Creme Nerol highly are **Geraldine Farrar, Olive Fremstad, Rita Fornia, Mme. Tetrazzini, Frieda Hempel, Bernice de Pasquale, Margaret Anglin, Mrs. Fiske, Billie Burke, Frances Starr, Julia Marlowe, Laura Hope Crews, Julie Opp, Constance Collier.**

Creme Nerol ($1 per jar)—and *Nerol Skin Food* ($2 per jar)—at one time made exclusively for leading professional women and social leaders, may now be purchased in N. Y. at **Altman's,** in Brooklyn at **Loeser's,** and in Boston at **Filene's,** or upon receipt of price will be mailed to any address.

Forrest D. Pullen
FACE SPECIALIST
732 Nostrand Ave., Brooklyn, N. Y.

MASTER Shoe Builders — The SHOE CRAFT Shop
SHOE CRAFT 27 W. 38th St. New York

Fitting The Narrow Foot

Widths AAA, AA and A
In Sizes 7½, 8, 8½ and 9

"Poorly fitted footwear made me as near a cripple as I ever care to be, and it certainly was a relief to find a shop in which my real size was known," said Miss N. a few days ago. Her correct size is 3 AAA, but she never had a proper fitting until she was advised by one of the "ShoeCraft" salesmen. Few shops carry such sizes in stock; it is the "ShoeCraft" policy to employ every measure to assure perfect fittings.

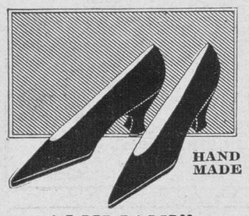

HAND MADE

"MILIANI"
LOW HEEL SLIPPER.
Black Satin, $7.00; Black Russia Calfskin or Patent Leather, $8.50; Silver or Gold Cloth, $10.00.

MAIL SHOPPING SERVICE.
Perfect Fit Guaranteed. Parcels Post Prepaid. Send for Catalog A 10 with measurement instructions and our booklet "Fitting the Narrow Foot." Charge accounts.

$3 a Box Post Paid

Duratex STYLE-WEAR *Shirts*

Special offer of 3 fine Duratex Shirts and 3 Handsome Silk Ties to match sent postpaid on receipt of $3 with names and addresses of 5 friends. **Money back if not pleased.** Fine white percale shirts, assorted neat stripes of blue, black and lavender, popular coat style, cuffs attached, hand laundered and very fashionable. Sizes 14 to 17. **Guaranteed to wear six months or new shirts free.** Wonderful value. Try an order today. Bank references, also Dun's, Bradstreet's and this magazine.

Room 274, **GOODELL & CO.,** Duratex Bldg., N. Y.

For Beautiful Nails

ZOBRIGHT (Waterproof) **Nail Enamel** — Imparts a lasting satin finish and brilliant lustre. White or pink cake and Flexible "Velvedge" Buffer, 25c. at stores, or sample 10c. from us direct.

RUBIGLOSS (Waterproof) **Nail Polish** — gives a bright pink lustre which lasts a week and will not wash off. Delicately fragrant. 2 sizes —10c. and 25c.

Sold by Liggett's-Riker-Hegeman drug stores, Macy's, Gimbels, McCreery's, Altman's, Bonwit-Teller, Abraham & Straus, etc., or remit to us.

Vanna-Rouge—finest Rouge ever made. In attractive box, with mirror and puff, 25c.

R. V. D. Corporation, 90 West Broadway, N.Y.

An Ideal Xmas Gift.

Hall Clock
$250 Delivered

Figured mahogany case stately in design. Size 79" high, 24" wide, 17" deep. Silvered brass dial with raised bronze numerals. This clock has an accurate and long-wearing movement, rendering parts of the famous

Westminster Chimes

every quarter hour on 4 tubes, the complete chimes on the hour being followed by a chord on 5 tubes.

In N. Y. and vicinity we deliver and start this clock free of charge. Catalog H of hall clocks or latest Cat. 10 of general clocks—free.

Come and see our hall clocks—large variety of styles, $50 to $500.

WM. H. ENHAUS & SON, Agents for Seth Thomas Clock Co.
31 John St., N. Y.

Have it demonstrated.
Sold by best Furniture and Dept. Stores.
Made by
Greenpoint Metallic Bed Co.,
Brooklyn, N. Y.

Danersk Decorative Furniture

Windsor slat-back bed; English Walnut or decorated to order with quaint patterns. A comfortable upholstered chair of unusual design.

Charming Furniture for Apartment Bedrooms

Finished to your order in Antique Natural Wood Tones or lovely old Polychrome effects. Built in right scale to economize space. Why purchase crude designs duplicated by thousands when you can express your own individuality in DANERSK FURNITURE?

Call at Exhibition Rooms.

Erskine-Danforth Corporation
2 West 47th Street — New York
First Door West of Fifth Avenue—4th Fl.

This Wonderful Train

"Real—in everything—but Size"

is just the Christmas present your boy wants. Think of the real joy it would give him—and its educational value. Built like a real train—of high-grade steel—with electric headlight and high-power motor. Electrically lighted coaches. Operated from house lighting current. For sale at all Department, Electric and Toy Stores. Guaranteed by the makers.

Lionel Manufacturing Co., New York

LIONEL TOYS ELECTRIC

Standard of the World for 17 Years.

Graceful brass nut or bon bon dish, $1.00
6½ inches long by 3 inches wide...

Many other novelties suitable for Xmas gifts and prizes. Catalogue on request.

The ONE DOLLAR SHOP, *Inc.*
36 East 57th Street, New York
Formerly 8 East 37th St.

Reduce Your Flesh

Wear my famous Rubber Garments and your superfluous flesh will positively disappear.

Brassiere, $6.00
Made from Dr. Walter's famous reducing rubber with coutil back.

DR. JEANNE WALTER'S *famous medicated* **RUBBER GARMENTS** *For Men and Women.*

Chin Reducer	$2.00
Neck and Chin Reducer	3.00
Bust Reducer	5.00
Abdominal Reducer	6.00

Also Union Suits, Stockings, Jackets, etc.

Send for free Illus. Booklet.

Dr. Jeanne A. B. Walter
Inventor and Patentee
Billings Bldg., (4th Floor,)
Cor. 34th St. & 5th Ave., New York City.

The Leading Uptown Jeweler

Henry Nockin

84th Street & Broadway, N. Y.
Telephone Schuyler 4584

Large Selection of Diamonds, Watches and Fine Jewelry at Moderate Prices.

The "HIPPODROME" Skate & Shoe Outfit $9.75

For Men or Women

This popular saw-tooth skate and distinctive shoe make an ideal outfit. Used and endorsed by the New York Hippodrome. Can be secured only from us.

Other Complete Outfits $4.95 to $37.00

Mail or Telephone Orders Promptly Filled.

Write for special Skate Catalog "T."

S B DAVEGA S
831 B'way — N. Y. CITY — 405 B'way

Colonial Day Bed

$33. Useful and artistic; can be used as couch in day and bed at night; with gate-leg table, Windsor chair and antique mirror makes delightful guest room, or would be ideal as fireside couch; 34 in. wide, with regular sleeping space. In mahogany finish or painted any color, $33. Box spring and mixed hair mattress, $32. Other styles in day beds.

Edward R. Barto & Co.
SPECIALISTS INTERIOR FURNISHINGS
45 W. 39th St., N. Y. Tel. Vand. 582.

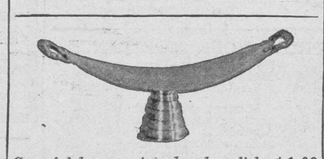

Graceful brass nut or bon bon dish, $1.00
6½ inches long by 3 inches wide...

Many other novelties suitable for Xmas gifts and prizes. Catalogue on request.

The ONE DOLLAR SHOP, *Inc.*
36 East 57th Street, New York
Formerly 8 East 37th St.

White Enamel Wood Crib
Fine Quality Springs, $9.
Hand Decorated Cribs, Nursery Designs, up to $35.
DOLL BEDS, $1.50 up.
Bedsteads & Bedding of the Better Sort.

GEO. M. MILLER, 7 West 45th St.
Bryant 914. near 5th Ave.

Fatigue Wrecks Health

Save your strength. **O'Sullivan's Heels** of New Live Rubber absorb the shocks that wear you out.

VENIDA The Better **HAIR NET**

TRADE MARK

Chosen by well dressed women for its dainty, lace-like web; durable and unseen

Cap or fringe shape; all shades 2 for 25c. White or gray, 25c.

Department Stores, Specialty Shops
Liggett's Riker-Hegeman
THE RIESER CO.,
112-B E. 19th St., N. Y.

2 for 25¢

The Private Coffee of the Greatest Coffee Merchants

FOR LIMB TROUBLES

Wear Non-Elastic Laced Stocking The Ideal Support for

VARICOSE VEINS, SWOLLEN LIMBS
Sanitary—Washable—Adjustable. Laces like a Legging. Cool and Comfortable.
CONTAINS NO RUBBER
Price $1.75 each or two for the same limb, $3.00 postpaid. Call or send for self-measurement blank 4.

CORLISS LIMB SPEC. CO.,
1476 Broadway, New York.

For Christmas

Vantines The Oriental Store

Perfume Set, $1.

AN ARTISTIC Japanese lacquered Cabinet, decorated in gold, with two glass-stoppered bottles of Vantine's famous Oriental perfumes—one each of Wistaria and Flowery Kingdom; Cabinet plush lined, with separate compartment for each bottle. Makes a most unique ink stand when perfume has been emptied. On sale in our Perfumery Section, or mailed postpaid upon receipt of $1.

15248 T

·A·A·VANTINE·&·CO·Inc·
Fifth Avenue & 39th Street. New York

RUNKEL'S COCOA.
Make sure of "The Cocoa with that 'Chocolaty' taste."
At your Grocer's tomorrow.

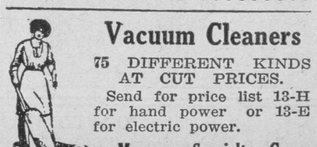

Vacuum Cleaners

75 DIFFERENT KINDS AT CUT PRICES.

Send for price list 13-H for hand power or 13-E for electric power.

Muenzen Specialty Co.,
131 West 42d St.