R1448

THE GIFT OF
LESSING J. ROSENWALD
TO THE LIBRARY OF CONGRESS

unique Volume

Teyler (Johannes)
The earliest specimens of true Colour Printing.

DEO JUVANTE
Howard C. Levis.

52 col. plates
some of which are not in the Printed Illus. volume of Teyler's plates.

The translation of the title is
"Different sorts of Miniatures."

71

Tribute from Arquette
+ 51 plates = 52
4 plates (portraits & numbers)
purchased from Mr. de Vries
Amsterdam, added Oct 31, 1923.
1 purchased from the British
Museum in May 1924.

T. Pryce.

Batavia 1839

769.329
T2

VERSCHEYDE

SOORTEN VAN

MINIATUUR.

Anno 1693.

VERSCHEYDE

SOORTE VAN

MINIATUUR.

Anno 1693.

Anno 1593.

5.

See note on P.

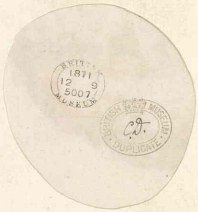

This was sold to me by the
Brit. Mus. in May 1924, as
a finer specimen was secured.
It is from the celebrated book
of Ayles.

4

5

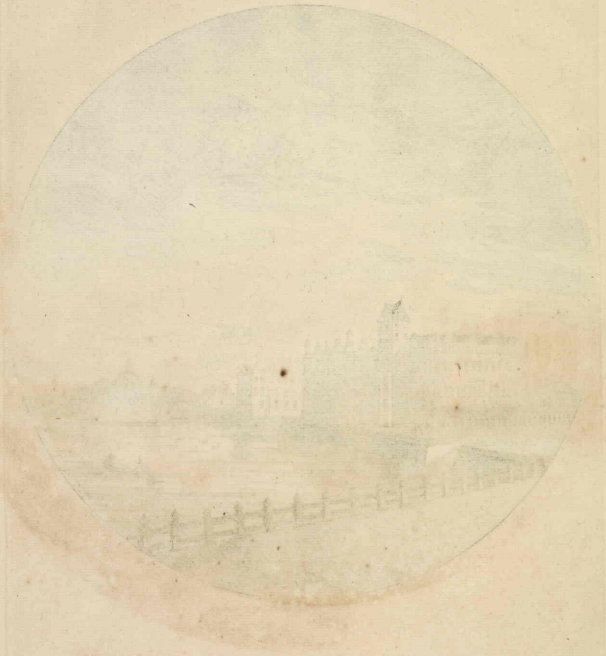

14

15

16

17

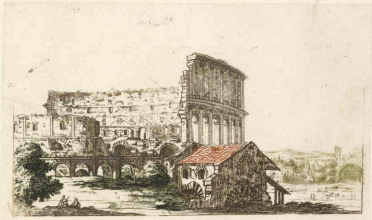

18

19

20

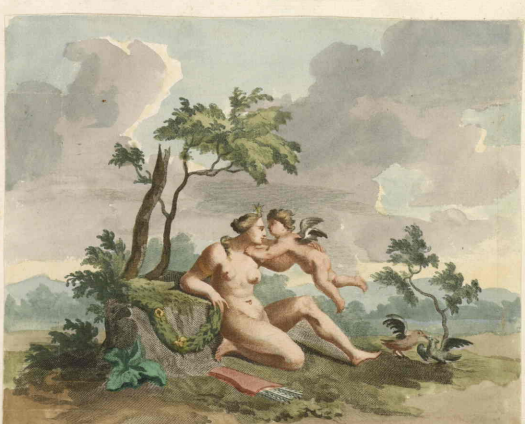

21

Bought from De Vries
Amsterdam 31/10/1923

457

(4)

(4839) 14/100

2 vanCall

26

27

28

29

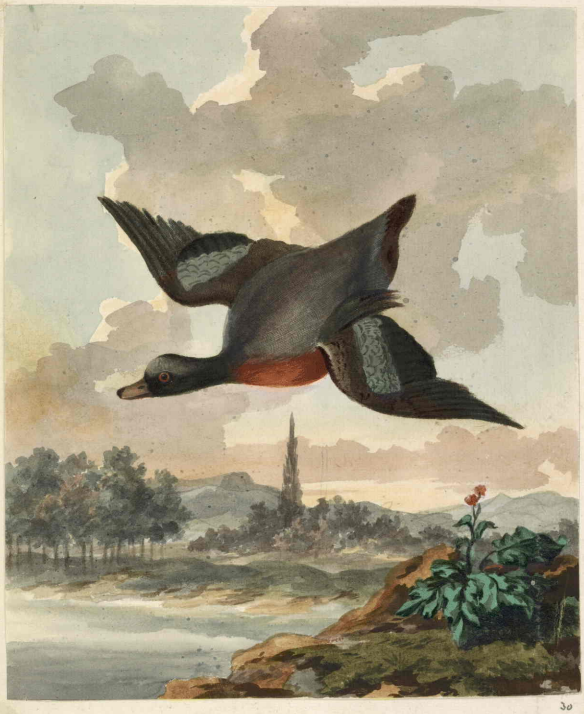

30

Bought from de Vries
Amsterdam 31/10/1923

Bought from De Vries
Amsterdam 31/10/1923

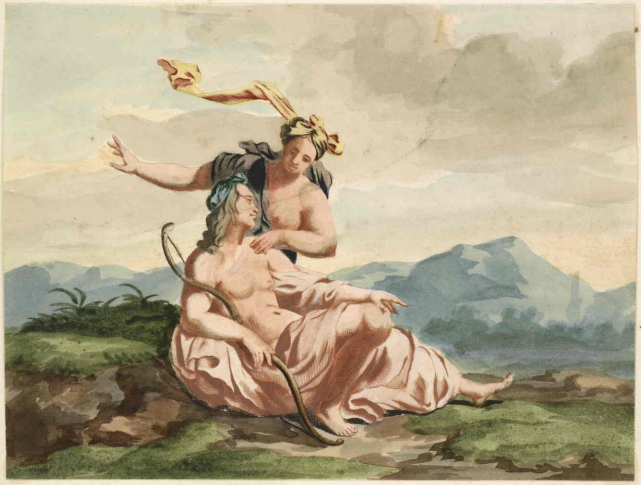

Brought from Utrecht
Amsterdam 31/10/1923

(c

47

48

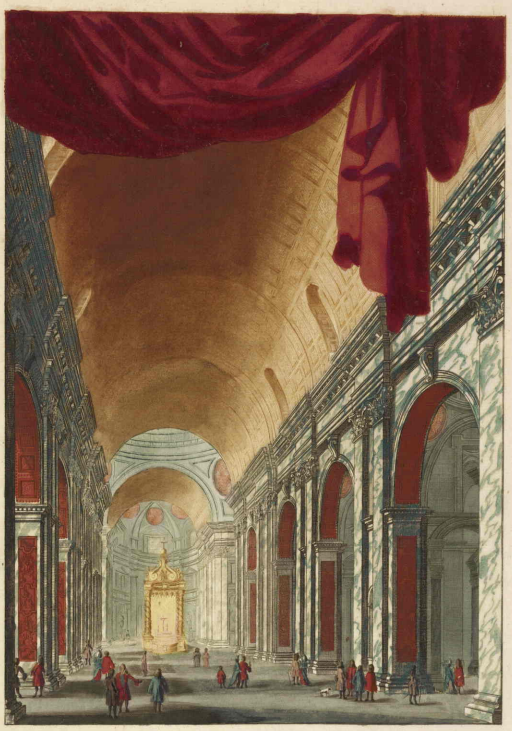

Teyler, Johannes
"

ND653
.T45A47
Rosenwald Coll.

WLS 25 Aug 49

Back

TEYLER (procédé)

Back

454 Sujet allégorique. Par J. van Call. Imprimée en couleurs. in-fol. f 50.—
Superbe épreuve très rare, tirée en rouge, jaune, vert et noir.

455 Grand vase. Imprimée en couleurs, tirée en noir et rouge. gr. in-fol. f 30.—

456 —— La même. Copie réduite. in-fol. f 15.—

457 Un dindon. Imprimée en couleurs, tirée en rouge et noir. pet. in-4. f 15.—

459 Portrait d'homme en buste à dr. En ovale. Imprimée en couleurs, tirée en rouge, noir, brun et vert. Découpée autour de l'ovale. f 10.—

These two are mounted separately, the others are inserted in the book

These 5 prints were purchased from Dr Vries – Amsterdam – Sept. 1924 & added to this collection

A.C. Levis

R. W. P. De VRIES.

2d. 1924

AGENCIES: LONDON, PARIS.

E. PARSONS & SONS,
Fine Art Dealers
in
Books, Prints & Paintings.

Tel. 3036 Western.
H. E. G. PARSONS.
F. J. PARSONS.

45 BROMPTON ROAD,
LONDON, S.W.3.

April 28/19.

Dear Sir

In reply to your favour, this book was purchased several years ago at a Miscellaneous Sale of Books at Mrs. Sotheby's, when they were at Wellington Street, Strand, but up to the present, we have been unable to find the Catalogue.

Should we be able to find any particulars, we will let you know.

We are Sir

Yours truly

Parsons & Sons

ours by
nts are
the prints

ail and
the lot.

uijsen, by
600. --

se prints
and another

250. -

his succes-
er-Lexicon
250. -

time and