GENERAL JOHN J. PERSHING AND GENERAL SIR WILLIAM ROBERTSON, British Chief of Staff, Leaving the Palais d'Orsay after a Military Council in Connection with the Inter-Allied Conference.
This and Accompanying Photographs are the First to Reach this Country Showing the Assembly of the Delegates to the Recent Inter-Allied War Conference in Paris. (© Kadel & Herbert.)

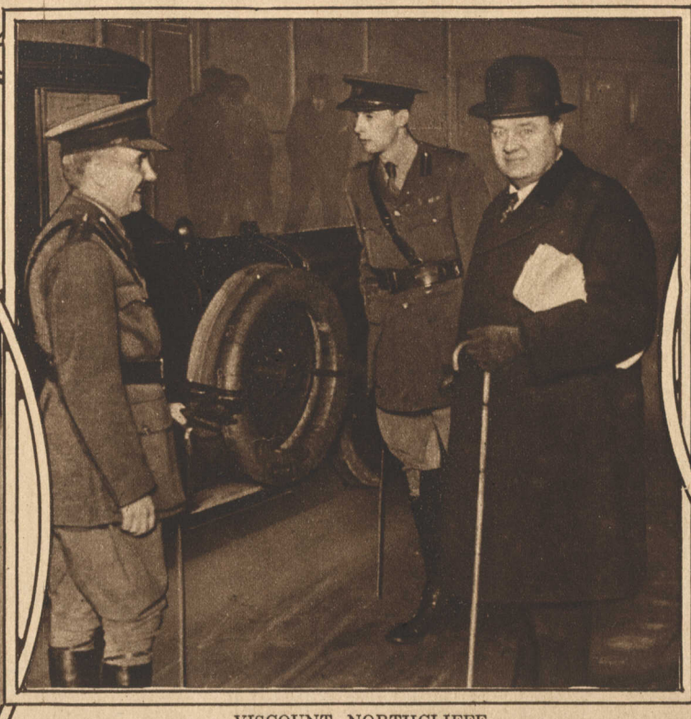

VISCOUNT NORTHCLIFFE, OF THE BRITISH DELEGATION, ARRIVING IN PARIS FOR THE INTER-ALLIED WAR CONFERENCE.
(© Underwood & Underwood.)

NICOLA P. PACHITCH AND DR. M. R. VESNITCH, SERBIAN DELEGATES TO THE CONFERENCE OF THE ALLIFS.
(© Kadel & Herbert.)

PROFESSOR VITTORIO E. ORLANDO, THE ITALIAN PRIME MINISTER, MET ON ARRIVAL IN PARIS BY M. STEPHEN PICHON, THE FRENCH MINISTER OF FOREIGN AFFAIRS.
(© Underwood & Underwood.)

COL. E. M. HOUSE, HEAD OF THE AMERICAN DELEGATION, IS MET IN PARIS BY WILLIAM G. SHARP, THE AMERICAN AMBASSADOR.
(© Kadel & Herbert.)

DAVID LLOYD GEORGE, THE BRITISH PRIME MINISTER ARRIVING IN PARIS FOR THE INTER-ALLIED CONFERENCE.
(© Underwood & Underwood.)

JACOB H. SCHIFF,
General Chairman of the New York Campaign Committee of the Jewish War Relief Fund, which Raised in Excess of $5,000,000 for War Relief Purposes, Receiving a Package of Bills and Checks from William Fox, Contributed Through Him by Theatrical Folk of the City.
The Sack on the Corner of the Table Contains More Than $100,000 Gathered by the Honor Team, H. B. Rosen, Captain, on the Last Day of the Campaign.
(© International Film Service.)

GROUP OF RECRUITS TO THE UNITED STATES ARMY, WHO OVERFLOWED THE ACCOMMODATIONS AT FORT SLOCUM, SLEEPING ON A BILLIARD TABLE IN THE NEW ROCHELLE Y. M. C. A.
(© International Film Service.)

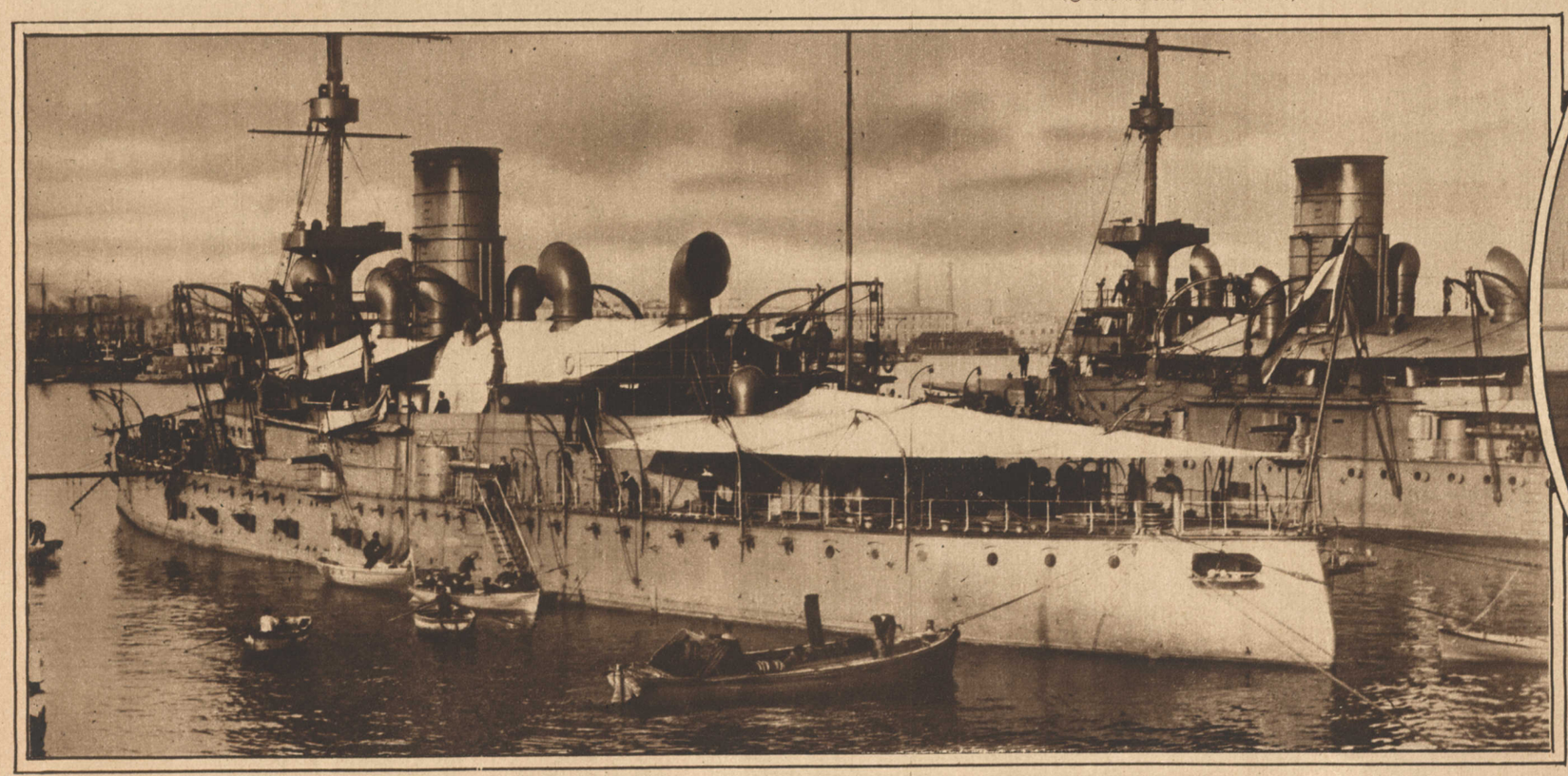

THE AUSTRIAN BATTLESHIP WIEN, LYING AT HER ANCHORAGE IN THE HARBOR OF TRIESTE,
Where She was Recently Torpedoed and Sunk by Italian Sailors under Lieut. Rizzo, of the Italian Navy, Who Cut Their Way to the Ship Through Nets of Steel Cables Strung over Submarine Mines. Alongside Lies her Sister Ship, the Monarch.

GENERAL LUIGI CADORNA, FORMER COMMANDER IN CHIEF OF THE ITALIAN ARMIES, LEAVING THE FRENCH FOREIGN OFFICE WITH HIS MILITARY SECRETARY.
(© Kadel & Herbert.)