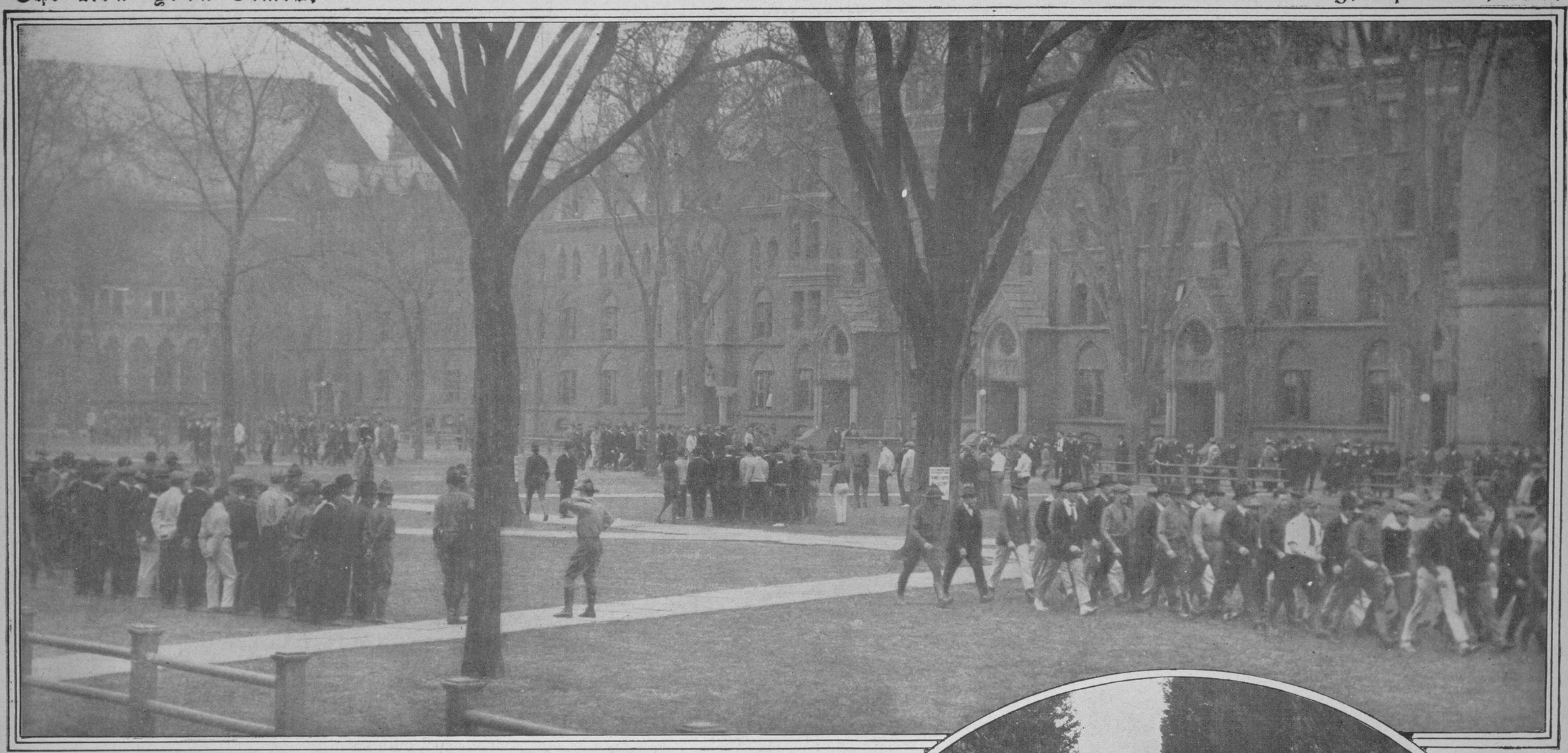

YALE UNIVERSITY UNIT DRILLING IN SQUADS ON THE CAMPUS IN FRONT OF THE VENERABLE CONNECTICUT HALL.

UNITED STATES JACK TARS, FRESH FROM TRAINING AT NEWPORT, ARRIVING IN NEW YORK ON A NAVAL FREIGHT LIGHTER FOR DISTRIBUTION AMONG THE WARSHIPS.
(Photo © by Underwood & Underwood.)

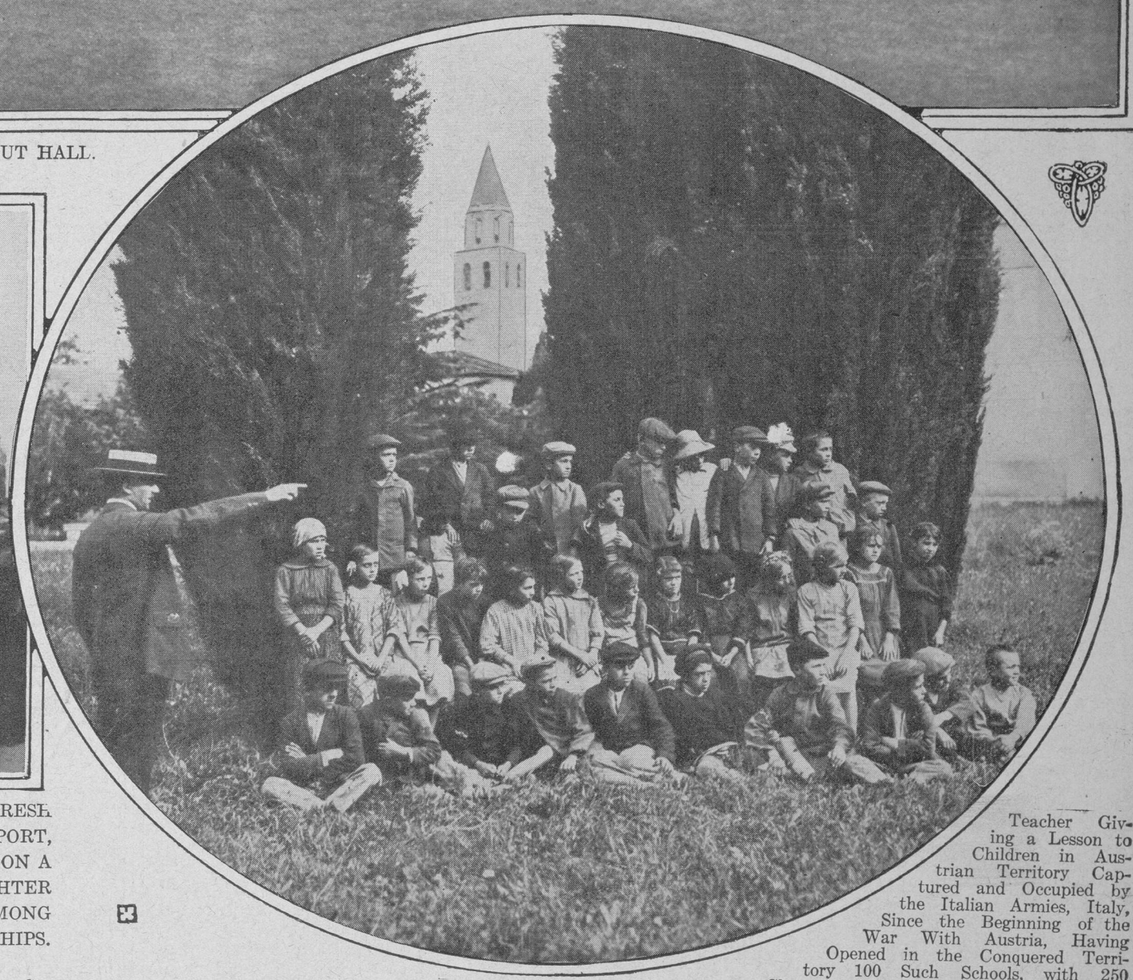

Teacher Giving a Lesson to Children in Austrian Territory Captured and Occupied by the Italian Armies, Italy, Since the Beginning of the War With Austria, Having Opened in the Conquered Territory 100 Such Schools, with 250 Classes and 15,000 Pupils.
From an Italian Official Photograph.

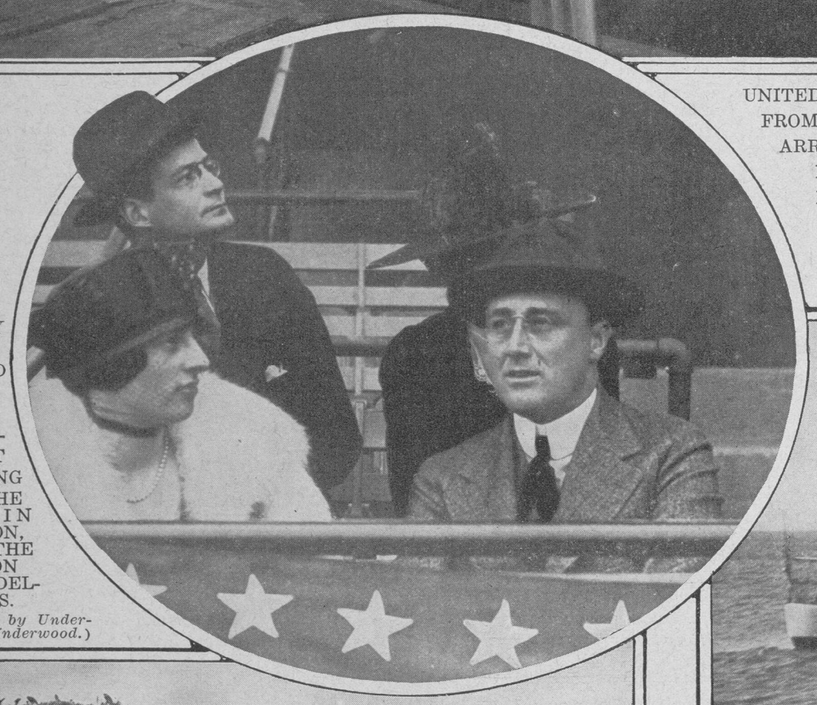

ASSISTANT SECRETARY OF THE NAVY AND MRS. FRANKLIN D. ROOSEVELT AT THE OPENING GAME OF THE SEASON IN WASHINGTON, BETWEEN THE WASHINGTON AND PHILADELPHIA TEAMS.
(Photo © by Underwood & Underwood.)

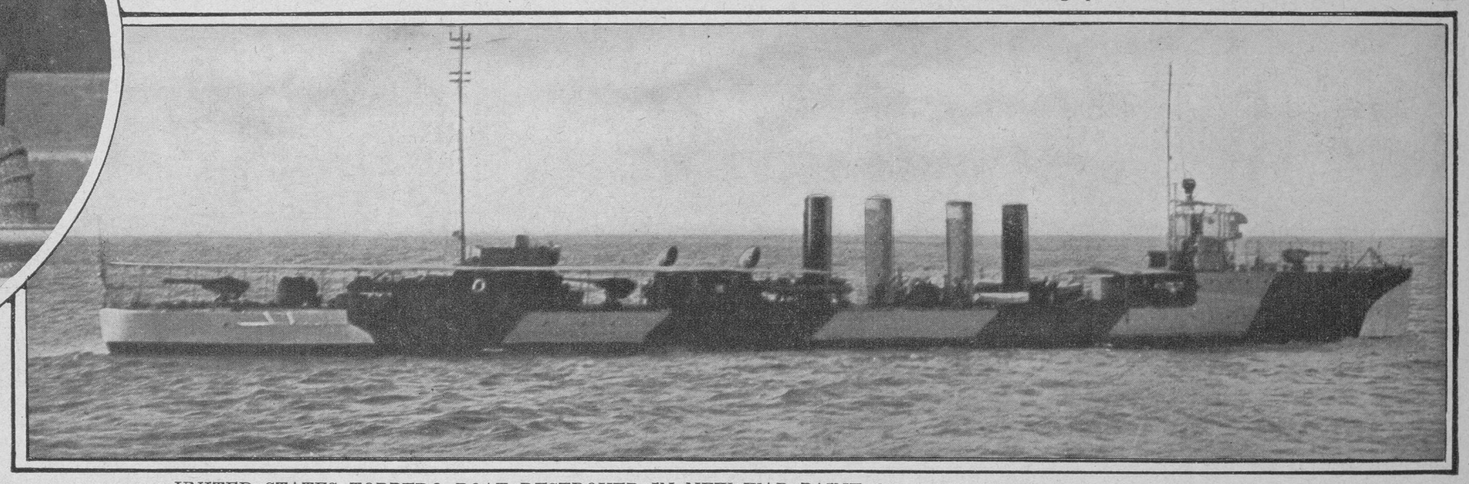

UNITED STATES TORPEDO BOAT DESTROYER IN NEW WAR PAINT OF "LOW VISIBILITY."
(Photo © by Brown & Dawson.)

MANAGER JOHN McGRAW WITH THE FLORAL FLAG PRESENTED TO HIM BY THE LAMBS CLUB OF NEW YORK ON THE DAY THE GIANTS OPENED THEIR SEASON ON THE HOME GROUNDS.
(Photo by Kadel & Herbert.)

THE "SPIRIT OF '76" PERVADES THE POLO GROUNDS ON OPENING DAY IN THE PRESENCE OF THE GIANTS.
(Photo by Kadel & Herbert.)