STATE	COUNTY	TOWN OR VICINITY
Louisiana	Ascension Parish	Near Geismar

OUTDATED

AM1 9p
* 2d

INDEX NUMBER	MONUMENT
LA. 3-GEIM.V, 1-	Belle Helene PLANTATION (+2d) (ASHLAND PLANTATION) HABSI

REPRESENTED IN NEGATIVE FILE	✓
PUBLISHED PHOTOGRAPHS	✓
PUBLISHED DRAWINGS	

H.A.B.S. SURVEY NO. LA-80

History-Built 1841 by Duncan Kenner; Present owner Mrs.George B.Reuss.

ARCHT.- JAMES GALLIER SR.

Description-2 story brick,cement stuccoed walls,Almost flat tin roof,Heavy wood cornice.

GR. REVIVAL

Reference-Saxon-Old Louisiana. P 304

Spratling,W.& Scott,N.

Old Plantation houses in Louisiana. 1927.

LAUGHLIN COLL.

* PLUS 2 WATER COLORS

J7. LA- 1185-88

See

Lot No. 12578

G.P.O. 6—8369

HISTORIC AMERICAN BUILDINGS SURVEY

Computer Control #LA0631

LA. STATE HIGHWAY TOURIST GUIDE
1933, P. 59
OVERDYKE. LA. PLANTATION HOMES,
P. 34-5

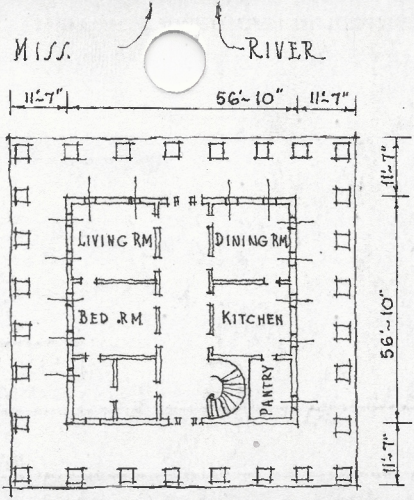

A. E. HOOVER.
10/27/36

SIZE OF 9 NEGS. = 3 3/4" x 4 3/4"

309 STERN BLDG.
N. O., LA.