STATE	COUNTY	TOWN OR VICINITY
Georgia	Muscogee	Columbus - 2nd Ave. #1440 2p 1d

INDEX NUMBER	MONUMENT
GA 108-COLM, 4-	Rankin House - DOORWAY + INTERIOR

REPRESENTED IN NEGATIVE FILE	H.A.B.S. SURVEY NO. GA - 112
PUBLISHED PHOTOGRAPHS	
PUBLISHED DRAWINGS	

History- Started 1859, finished 1867 by Jas. Rankin Pres. Owners, Mrs. Geo. Walden & Mrs. Elbert Driver.

Description - 2 story brick, Corinthian doorway. Porch front of iron. Ornamental plaster cornice and center piece of ceiling.

HISTORIC AMERICAN BUILDINGS SURVEY

6—2369

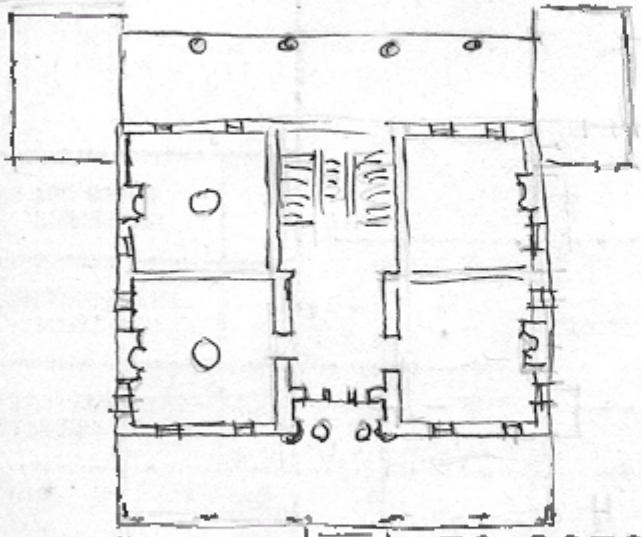

June 30, 1936 Ga Tech, Atlanta, Ga.

Susie W. Thomas, Co-author

Harold Bush-Brown