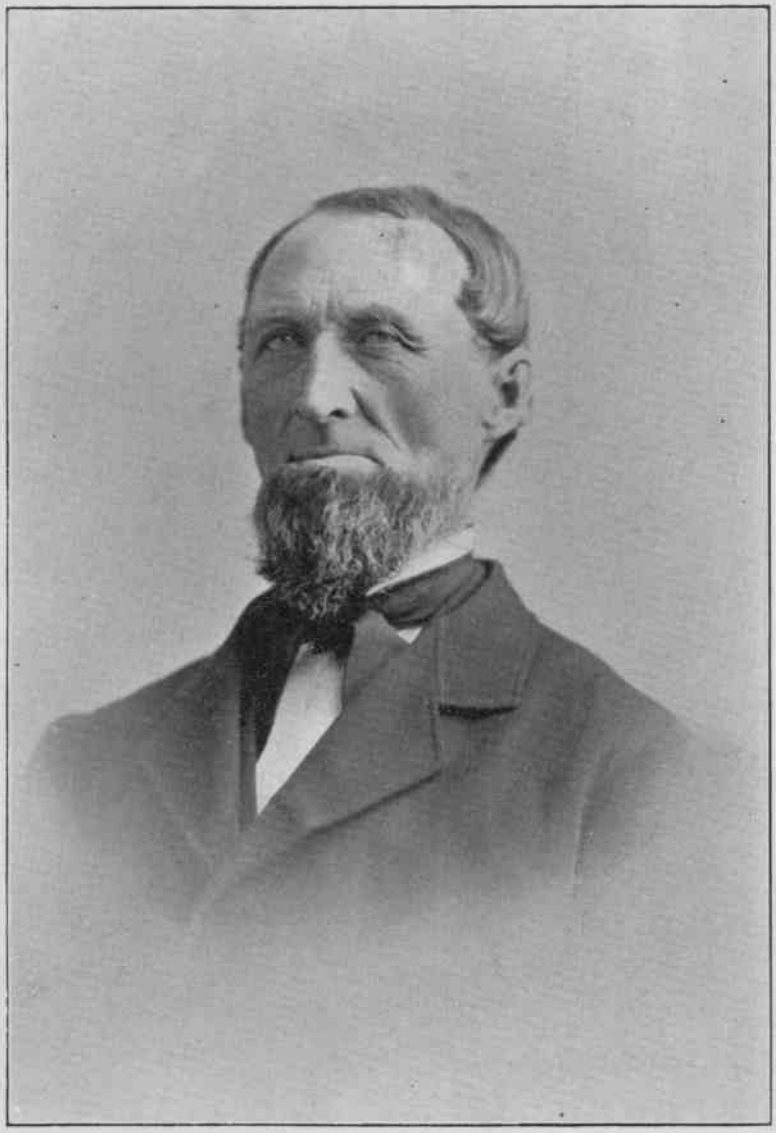

RUFUS CHAMBERLAIN.