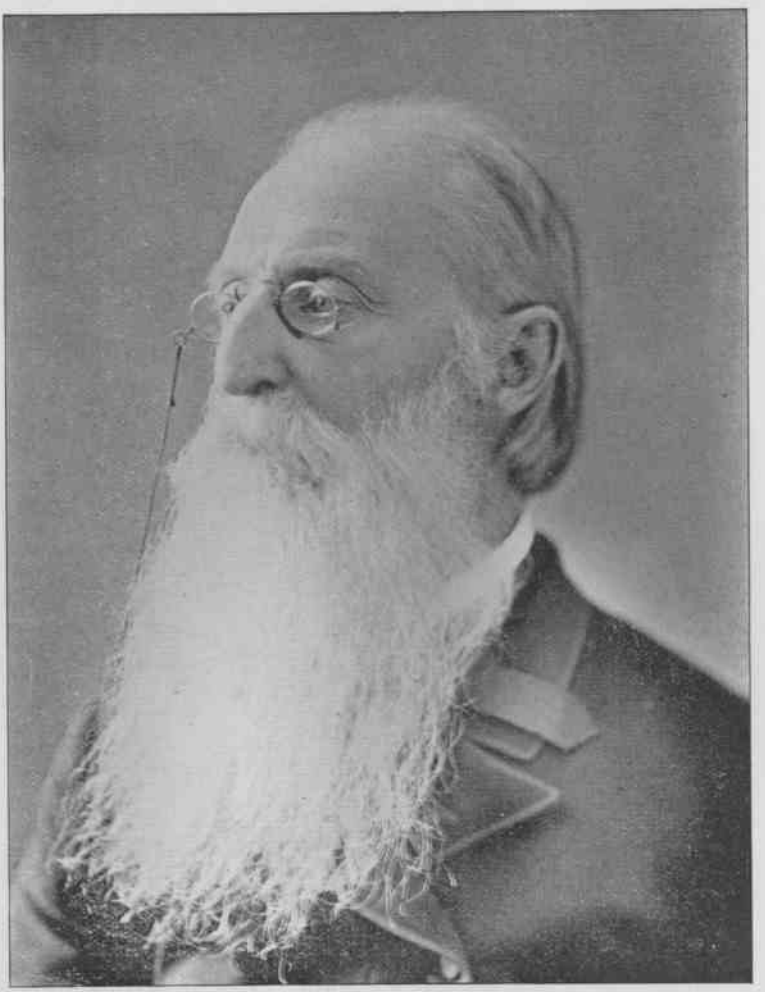

DR. AARON YOUNG, Boston, Mass. 1887.