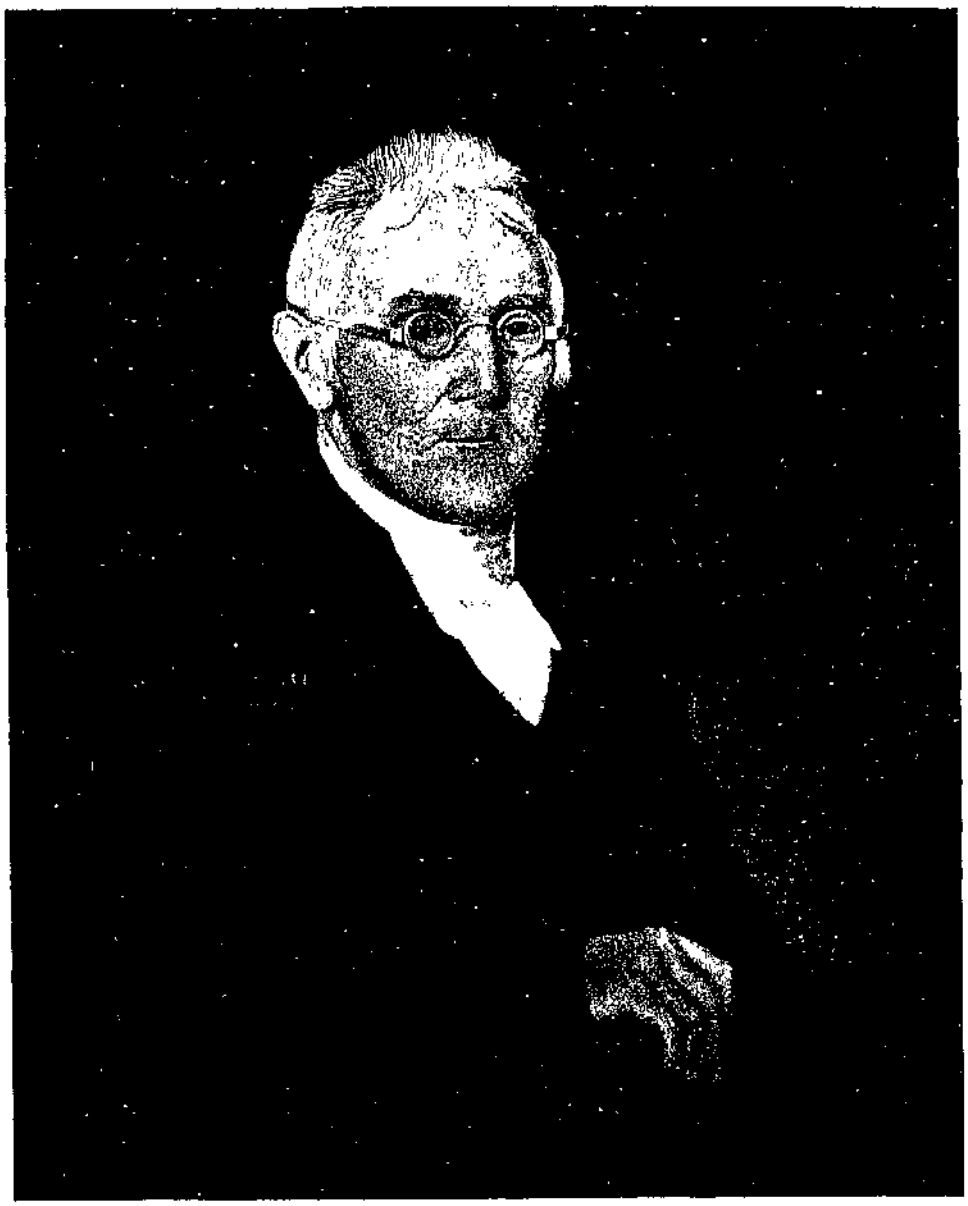

THE HON. JACOBUS SWARTWOUT, STATE SENATOR, 1784–1795.